

Connect and Respect Engagement

Expectations that prioritise learning, wellbeing, respect, and safety in our public schools.

Culture



Value every student
and their right
to education

Respect school
diversity and staff

Communicate
constructively – avoid
gossip and judgement

Raise concerns early
and respectfully

Accept compromise
when resolving issues

Support safe, resilient
learning environments

Communication



Be respectful and kind
in all interactions

Use school channels
to address concerns

Understand staff
availability and
response times

Request meetings
considerately

Avoid offensive
or inappropriate
language

Model positive
behaviour

Collaboration

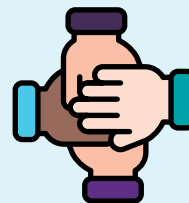

Partner together
to support learning

Ensure students
attend on time and
ready to learn

Respect and support
school policies

Schedule purposeful
meetings

Maintain open,
professional relationships

Ensure safe travel
to and from school

Help children meet
behavioural expectations